

DIVISION U - PHOTOGRAPHY

- All entries must be framed (without glass) or matted and have a picture wire or secure loop for hanging. No saw tooth hangers or cardboard hangers. Pieces not properly equipped will not be accepted. Tape and string **ARE NOT** acceptable hanging equipment. See image below.

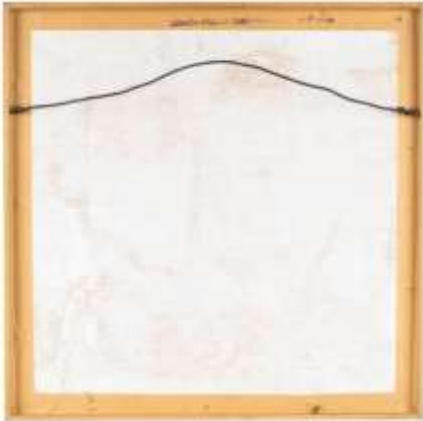

- **DO NOT HAVE PHOTOGRAPHS IN A FRAME WITH GLASS.**
- An exhibitor may only register in one class such as a youth, amateur, professional or senior and within that class and **may submit one (1) entry per lot.**
- Judging will take place Tuesday. The building is not open to the public during this time.
- **Articles may only be picked up after the exhibit closes at 7:00 pm on Sunday. Any exhibit removed prior to this will forfeit both the ribbon and cash premium.**
- The Winona County Agricultural Association management assumes **NO LIABILITY** for the loss or damage to any property of an exhibitor due to theft, fire, tornado, weather conditions or other causes.
- Photographs must be no smaller than 5X7.
- Digital Creativity uses computer software to significantly alter, enhance or change the appearance of an image.

- Any components must be the original work
- Any components must be the original work of the exhibitor & may not include copyrighted material. A summary of how the image was created should be attached to the back of the image.
- Photographs will be judged on:
Impact, Creativity, Style, Composition, Print Presentation, Color Balance, Center of Interest, Lighting, Story Telling, Subject Matter, Print Quality, Technique

- Class 1: Youth: under age 12
Class 2: Youth: Age 12 through age 18
Class 3: Amateur: Ages 19 through 64
Class 4: Senior: Ages 65 and older
Class 5: Professional: Person of any age who earns a living in a field related to photography
Class 6: Special Needs: any age (physical or developmental)

Category 1: Landscapes:

- Lot 1: Black and white print
- Lot 2: Color print

Category 2: People

- Lot 1: Black and white print
- Lot 2: Color Print

Category 3: Fauna and Flora:

- wild animals/plants in their natural habitat
- Lot 1: Black and white print
- Lot 2: Color Print

Category 4: Pets: domestic animals, including pets and farm animals

- Lot 1: Black and white print
- Lot 2: Color Print

Category 5: Contemporary:

- Non-realistic representation
- Lot 1: Black and white print
- Lot 2: Color print

Category 6: Enlargement:

- must be 8X10 or larger
- Lot 1: Black and White print
- Lot 2: Color print

Category 7: Open:

Lot 1: Black and white print

Lot 2: Color print

Category 8: Winona County Events & History

Lot 1: Black and white print

Lot 2: Color print

Category 9: Digital Creativity:

(photography that has been **significantly** enhanced or altered through the use of computer software)

Lot 1: Black and white print

Lot 2: Color print

PREMIUMS for Division U: Class 1-9

1st: \$2.50 2nd: \$2.25 3rd: \$2.00